

Proposed West Elevation 1:50

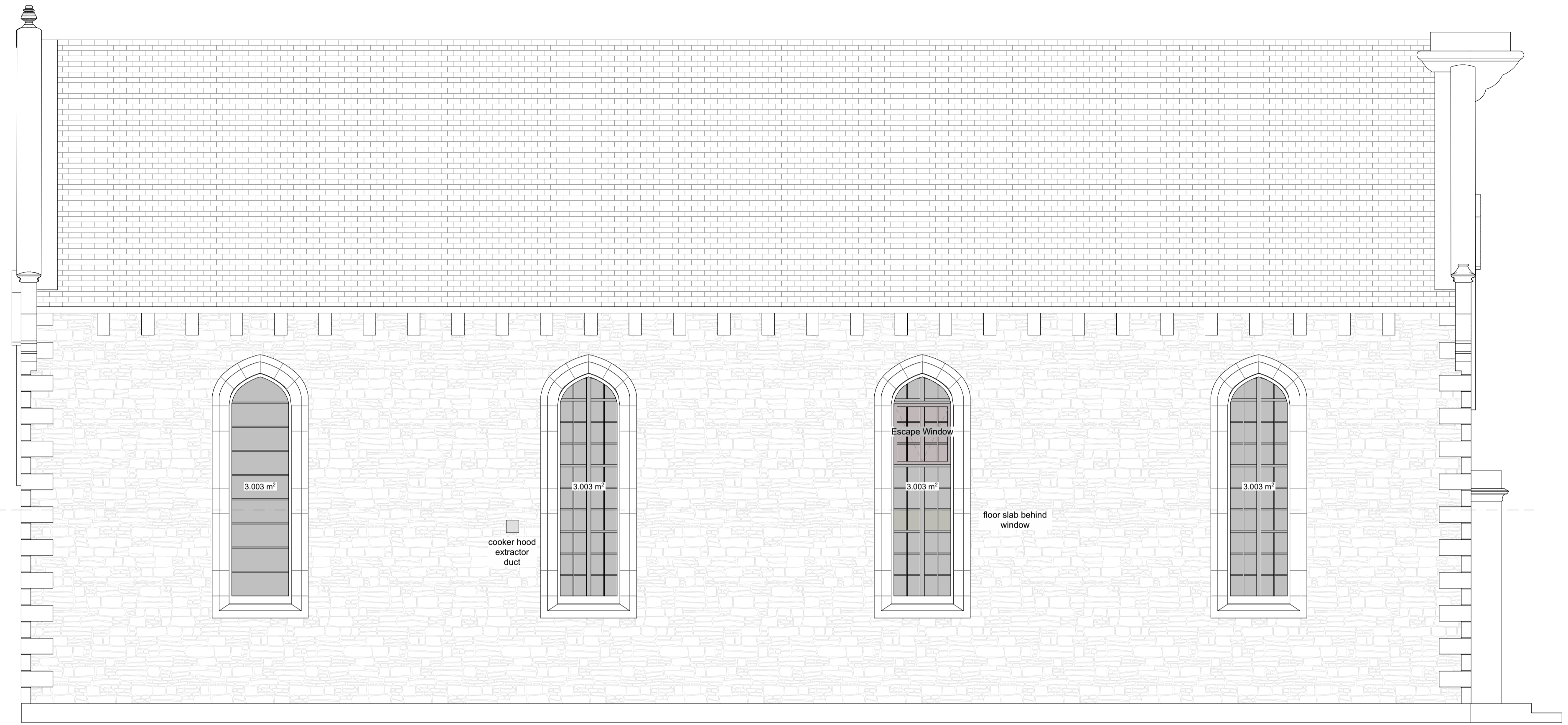

Proposed North Elevation 1:50

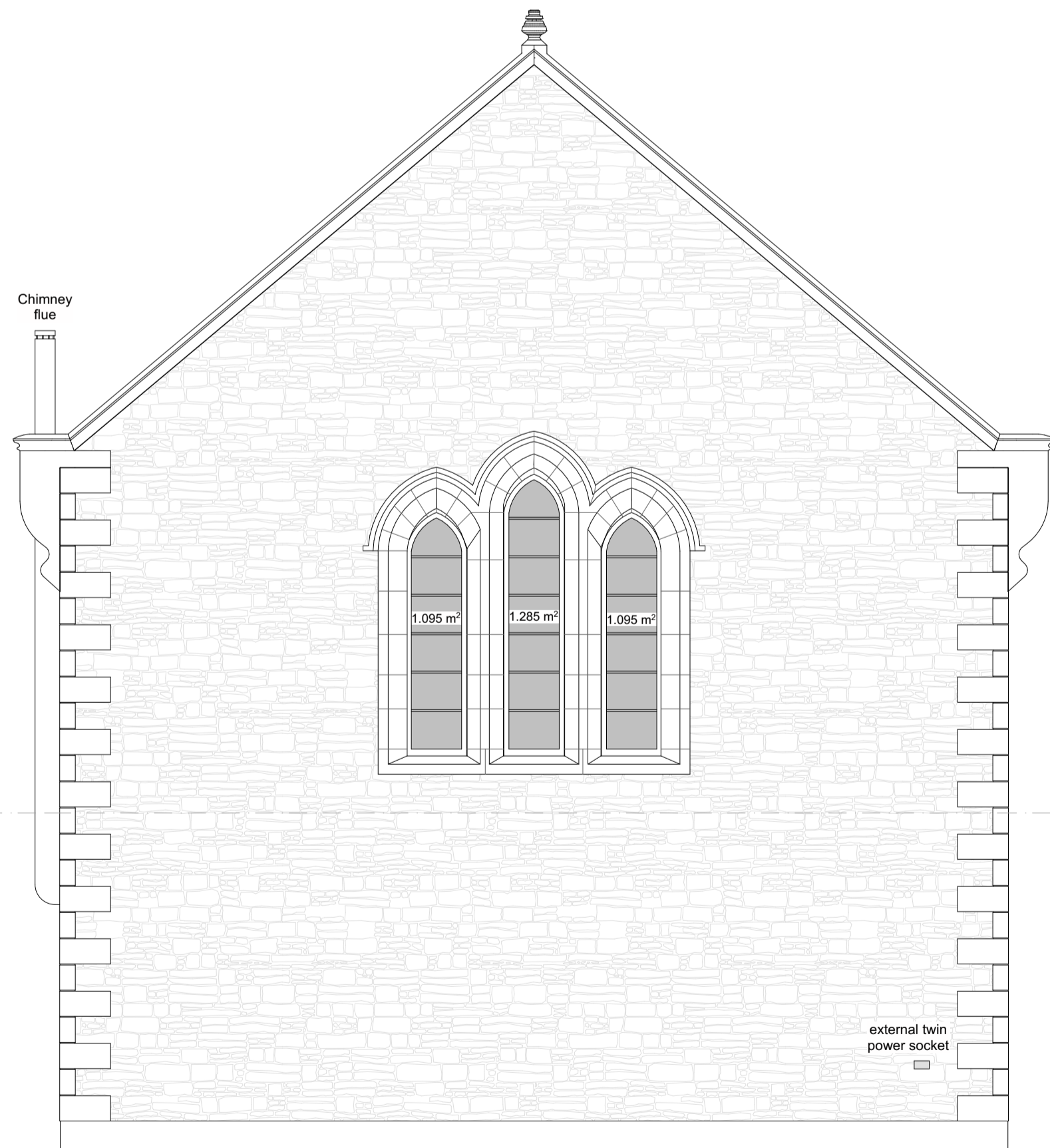

Proposed West Elevation 1:50

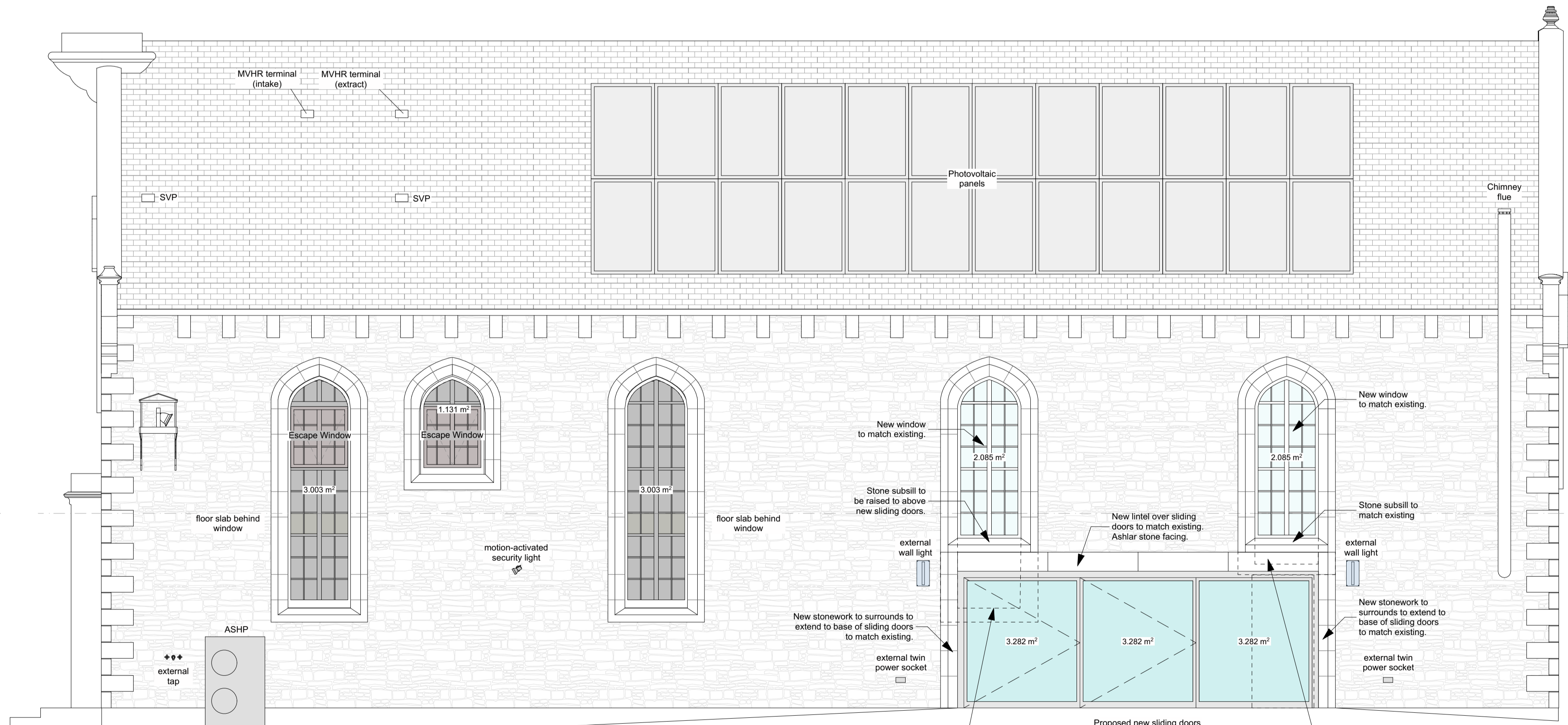

Proposed South Elevation 1:50

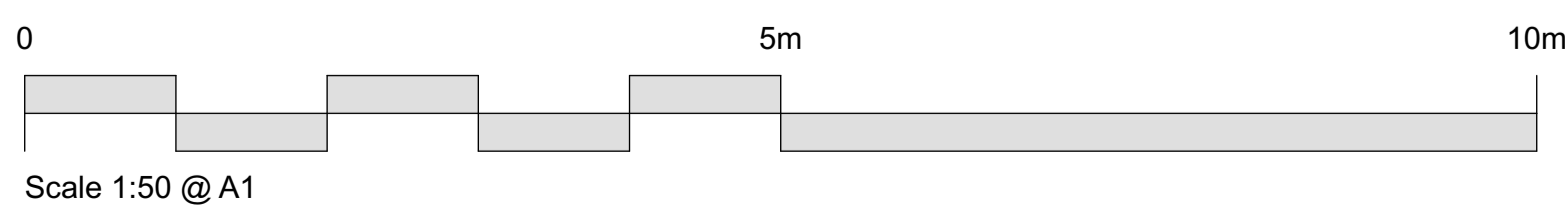

Fenestration Areas:			
	Existing	Proposed	Change
North Elevation	12.0 m <sup>2</sup>	12.0 m <sup>2</sup>	No change
East Elevation	3.5 m <sup>2</sup>	3.5 m <sup>2</sup>	No change
South Elevation	12.6 m <sup>2</sup>	21.2 m <sup>2</sup>	+ 8.6 m <sup>2</sup>

Alterations:  
 - Left window reduced from 3.0 m<sup>2</sup> to 2.1 m<sup>2</sup>  
 - Right window reduced from 2.5 m<sup>2</sup> to 2.1 m<sup>2</sup>  
 - Solid door replaced with wider glazed sliding doors total 9.8 m<sup>2</sup>.

	Existing	Proposed	Change
West Elevation	3.5 m <sup>2</sup>	3.5 m <sup>2</sup>	No change

B - Addition of rear sliding doors at Ground floor with existing window opening sill height raised with new windows. Stonework, where new, to match existing. 06.09.23 - SHG

Do not scale. All dimensions to be checked on site prior to commencement of work.

**Jewitt and Wilkie architects**

38 New City Road  
 Glasgow - G4 5UF  
 0141 352 6929  
 info@jwarchitects.co.uk  
 www.jwarchitects.co.uk

PLANNING APPLICATION

JOB TITLE  
**Westruther Church for Mr. & Mrs. G. Wright**

DRAWING TITLE  
**Proposed Elevations**

SCALE: 1:50 DATE: 28.09.22  
 DRAWN BY: CF CHECKED BY: JJ  
 DRAWING NO: REV:

**3638\_P\_500\_B**